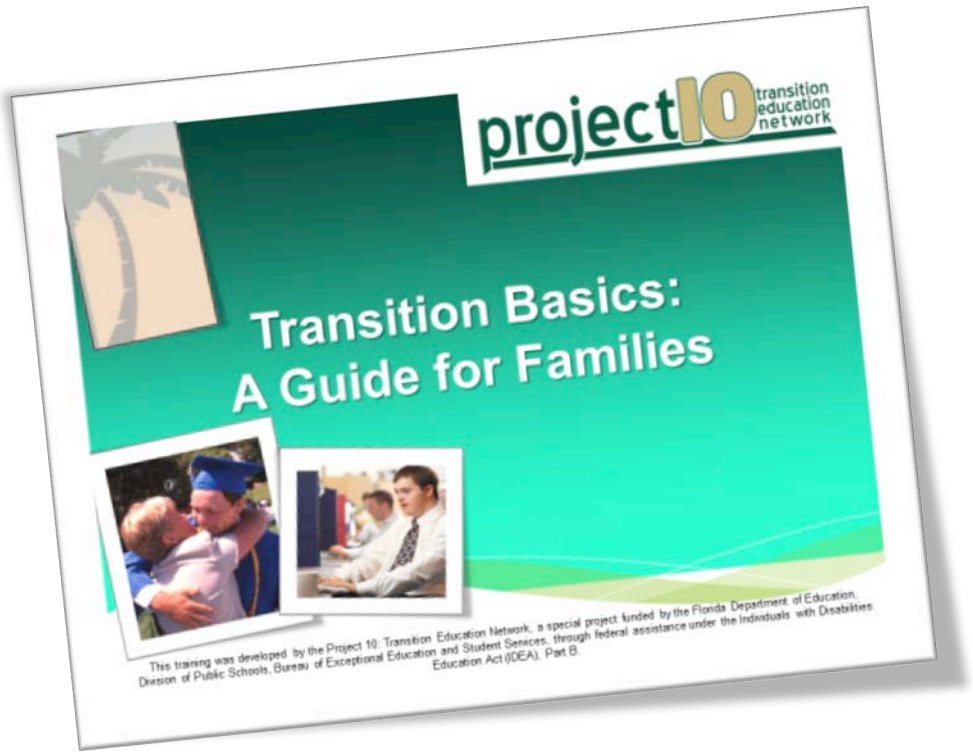

Transition Basics Training: A guide for Families

The goal of this training is to help families of students with disabilities to better understand and effectively participate in the secondary transition process.

When:
September 29th, 2015

Time:
11:30 a.m. – 1:00 p.m.

Where:
Northwood Centre
1940 N. Monroe Street, Suite 72
Tallahassee, Florida

Hosted by Florida State University Center for Autism and Related Disabilities

Registration is required.

Registration:
https://fsucard-transition-basics-sept29.eventbrite.com

The training includes information about:

- Individual educational plan (IEP) components
- Self-advocacy and self-determination
- Responsibilities of schools, families, and students
- Required and potential IEP team members
- Resources supporting family involvement in transition

Training Provided by Tury Lewis
Project 10, Transition Education Network

For content questions contact:
Tury Lewis
850-294-8973